

June Enrollment Report
 June 2010 Student / Teacher ADA *
 June 2010 Count of ISS / OSS by Building

Vogel Wetmore		Female	Male	Totals	ADA %
	K	44	34	78	92%
	1	32	43	75	94%
	2	36	39	75	96%
	3	23	36	59	93%
	4	28	35	63	95%
	5	39	29	68	93%
Totals		202	216	418	94%

Teacher ADA %	Total ISS / OSS (n)
87%	1

Middle School		Female	Male	Totals	ADA %
	6	180	207	387	93%
	7	166	200	366	94%
	8	172	192	364	94%
Totals		518	599	1,117	94%

Teacher ADA %	Total ISS / OSS (n)
93%	-

High School		Female	Male	Totals	ADA %
	9	150	162	312	96%
	10	136	140	276	95%
	11	113	136	249	96%
	12	142	142	284	95%
Totals		541	580	1,121	96%

Teacher ADA %	Total ISS / OSS (n)
96%	4

Districtwide		Female	Male	Totals	ADA %
TPS Grand Total		2,118	2,354	4,472	95%

Teacher ADA %	Total ISS / OSS (n)
93%	7

* ADA = Average Daily Attendance

East School Enrollment
June 2010 Enrollment Count by Grade & Gender
June 2010 Average Daily Attendance Expressed as Percent

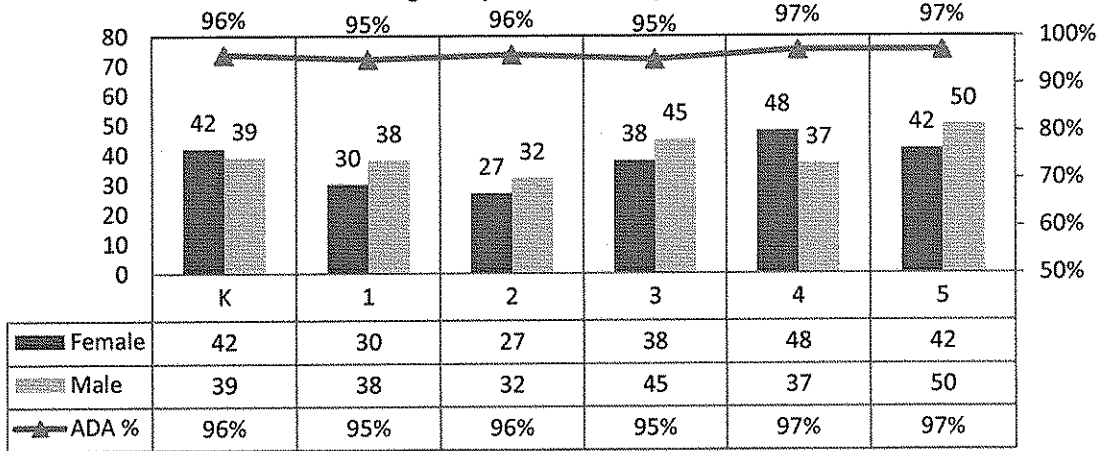

Forbes School Enrollment
June 2010 Enrollment Count by Grade & Gender
June 2010 Average Daily Attendance Expressed as Percent

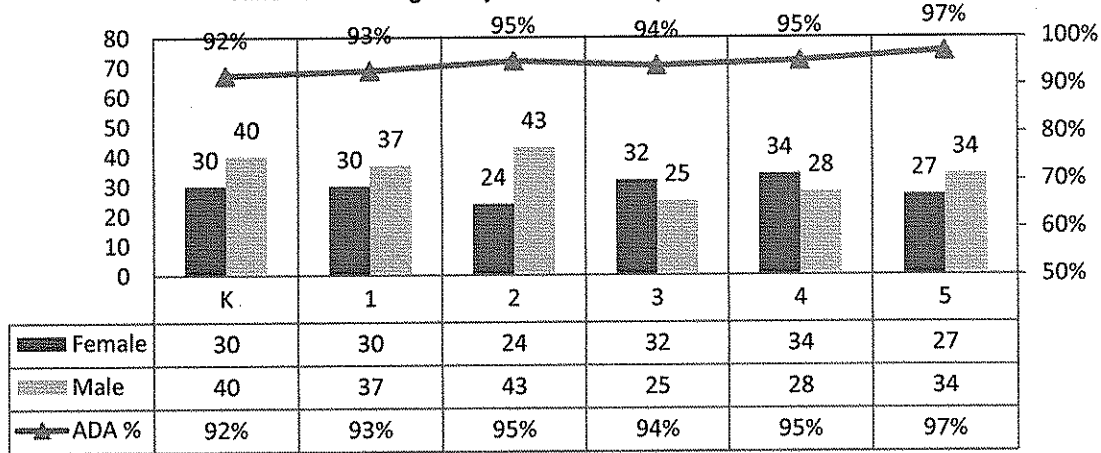

Southwest School Enrollment
June 2010 Enrollment Count by Grade & Gender
June 2010 Average Daily Attendance Expressed as Percent

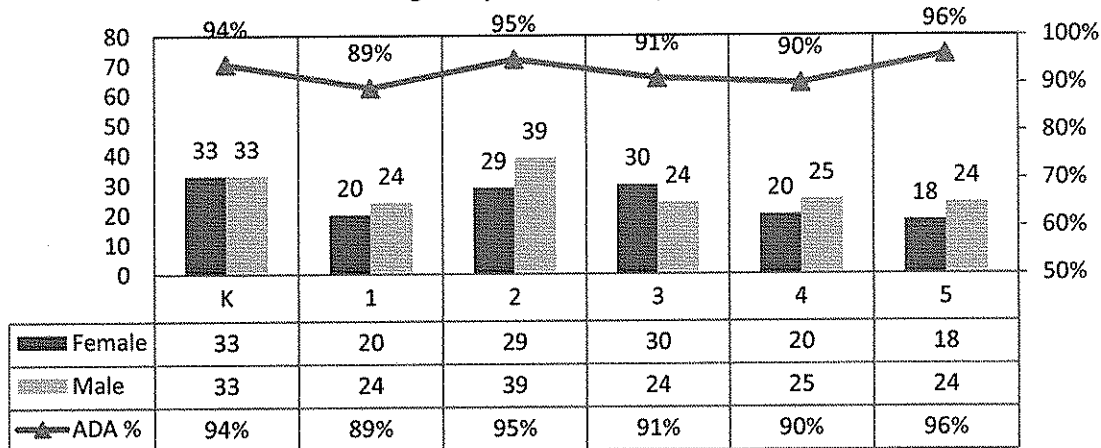

Torrington School Enrollment
June 2010 Enrollment Count by Grade & Gender
June 2010 Average Daily Attendance Expressed as Percent

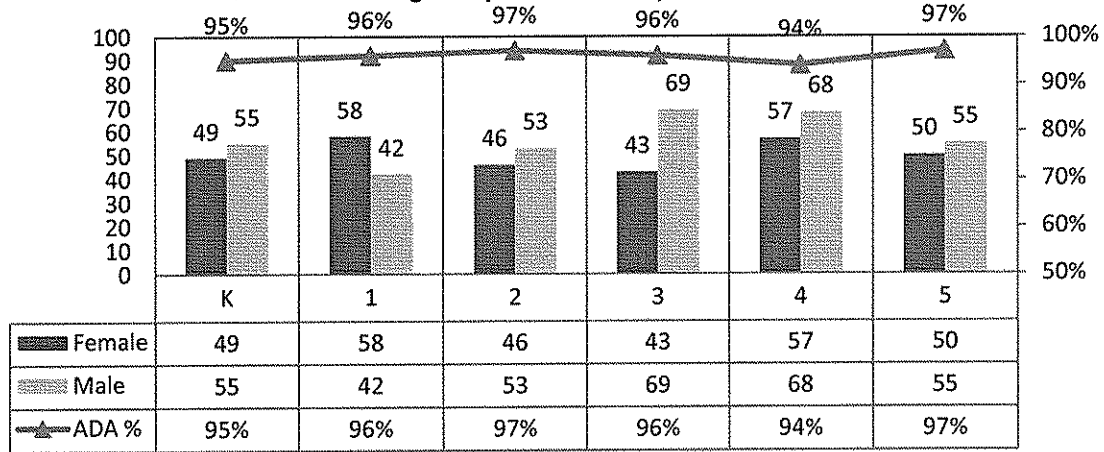

Vogel Wetmore School Enrollment
June 2010 Enrollment Count by Grade & Gender
June 2010 Average Daily Attendance Expressed as Percent

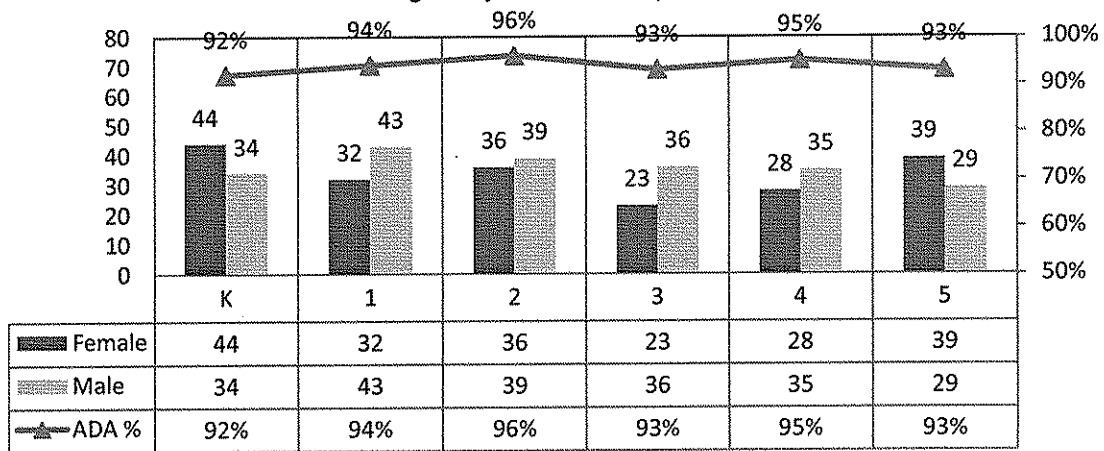

Torrington Middle School Enrollment
June 2010 Enrollment Count by Grade & Gender
June 2010 Average Daily Attendance Expressed as Percent

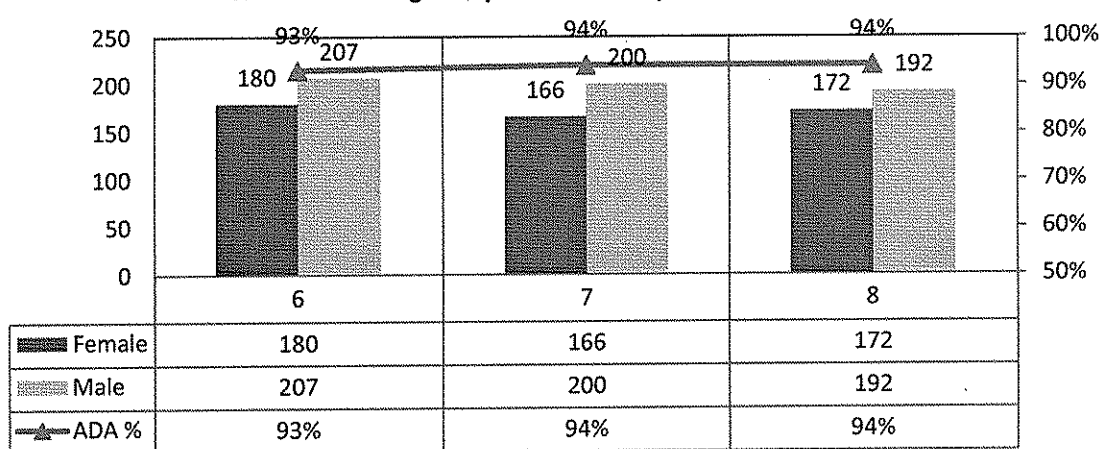

Torrington High School Enrollment
June 2010 Enrollment Count by Grade & Gender
June 2010 Average Daily Attendance Expressed as Percent

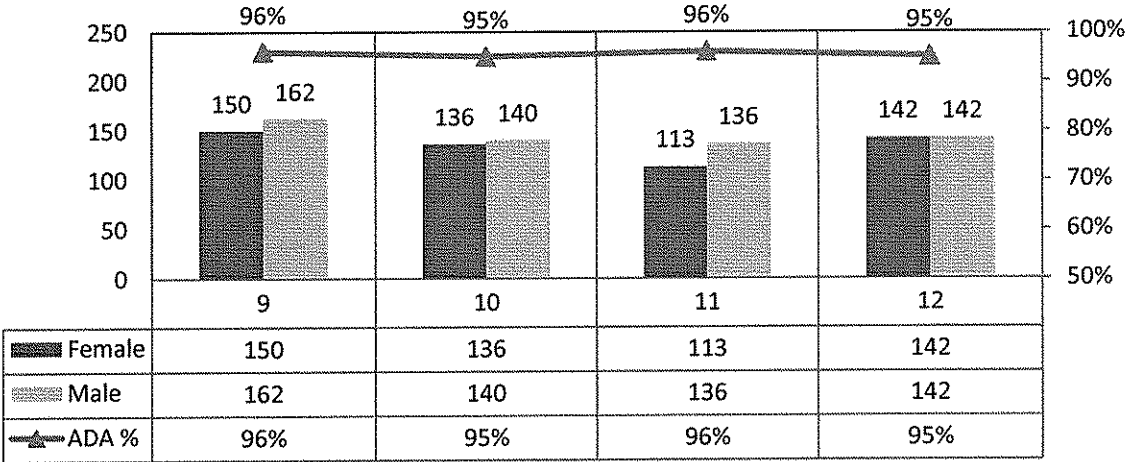

June 2010
Student / Teacher ADA
by Building Expressed as Percent

